

DEC 5 1956

PROPERTY OF

W. L. HENDERSON • ESTATE.

LOCATED ONE MILE SOUTHWEST FROM GREER, S. C.
CHICK SPRINGS • TOWNSHIP • GREENVILLE • COUNTY.

SOUTH • CAROLINA •

SCALE: 1" = 200 • FEET. FEBRUARY • 26 • 1953.

ALL ROAD LINES AND RAILROAD SURVEYED BY ME
FEB. 23, 1953. OUTSIDE BOUNDARY LINES WERE
TAKEN FROM DEEDS AS INDICATED.

H. S. BROCKMINN, REG. SURVEYOR
GREER, S. C. NO. 959.

NOTE: Plat amended in subdivision
of Tract #1, Nov 26 1956

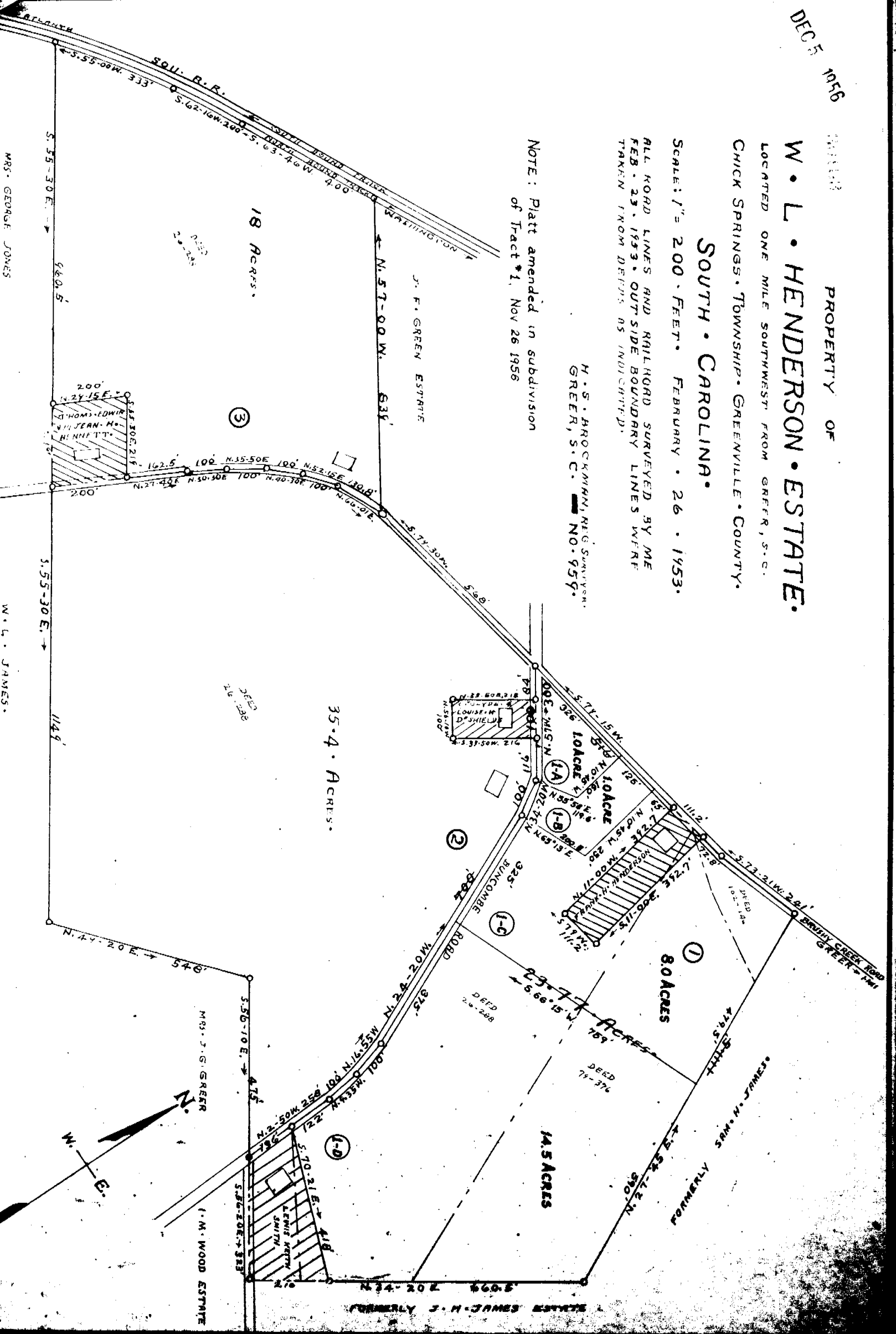

MRS. GEORGE JONES

W. L. JAMES.

